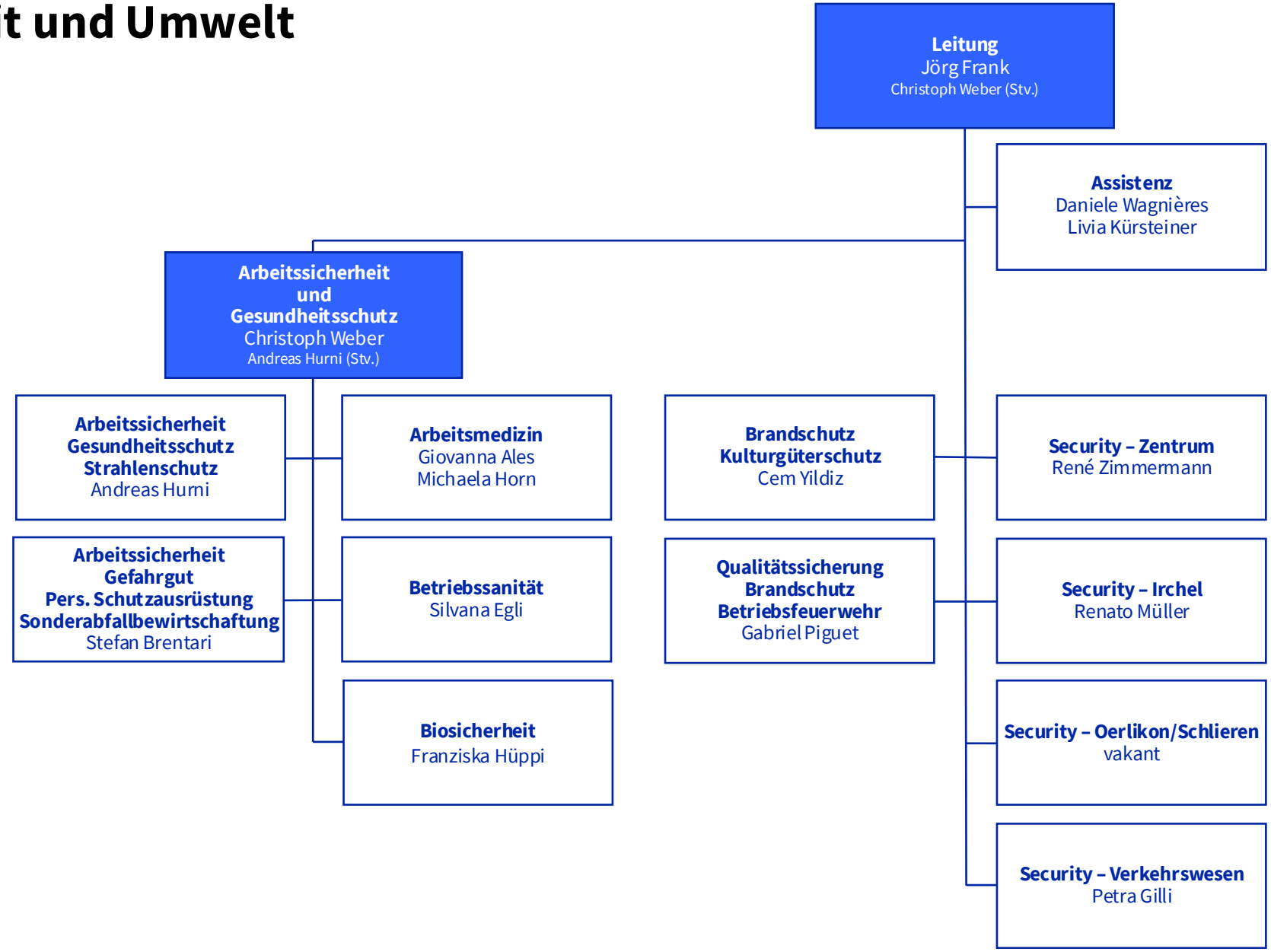Sicherheit und Umwelt